

Master of Public Health

1. General Track
2. Health Care Management Concentration

Certificate in Public Health

Public Health Learning Series

MPH Year 1 (Foundational Core Courses)

	No. of Units
1st Trimester	
○ Fundamentals of Biostatistics for Public Health	4
○ Principles and Methods of Epidemiology for Public Health Practice	4
○ Research Methods in Public Health	<u>4</u>
	12
2nd Trimester	
○ Social, Cultural and Bio-behavioral Determinants of Health, Disease and Health Behavior	3
○ Environmental Health Sciences: Principles, Practices, and Policies	3
○ Foundations of Public Health, Health Care Systems, Health Administration & Policy	3
○ Organizational Leadership & Management	<u>3</u>
	12
3rd Trimester	
○ Communication, Health Promotion and Disease Prevention-Theory and Practice	3
○ Public Health Education: General principles and methods for the health education of individuals and populations	3
○ Public Health Law, Ethics and Human Rights in Public Health Research, Practice and Policy	3
○ Data-Driven Decision-making	<u>3</u>
	12
*Public Health Practice Experience (Practicum) - 1 unit / trimester/3 units/year	3
*Seminars on Public Health Issues 0.5 unit / trimester, 1.5 units per year	1.5
Total number of units/year	40.5

School of Public Health Pamantasan ng Lungsod ng Maynila Gen. Luna cor. Muralla St., Intramuros, Manila



Public Health Education for the Real World

MPH Year 2 (General Track)

	No. of Units
1st Trimester	
○ Community Assessment, Program Design, Implementation and Evaluation	3
○ Health Policy Analysis and Development	3
○ Frameworks for Global Health Analysis	<u>3</u>
	9
2nd Trimester	
○ Basic Computing for Data Analysis	3
○ Health Economics and Development	3
○ Elective	<u>3</u>
	9
3rd Trimester	
○ Applied Health Information Technology and Innovation	3
○ Operations Management and Quality Improvement in Health Care	3
○ Elective	3
○ Scientific Writing and Grant Proposal Writing	<u>2</u>
	11
*Public Health Practice Experience (Practicum) - 1 unit / trimester/3 units/year	3
*Seminars on Public Health Issues 0.5 unit / trimester, 1.5 units per year	1.5
*Capstone (2 units/ trimester; 6 units per year)	6
Total number of units/year	39.5

Vision

The Pamantasan ng Lungsod ng Maynila School of Public Health shall be a recognized leader in public health education both locally and internationally.

Mission

The Pamantasan ng Lungsod ng Maynila School of Public Health shall nurture ethical, professional, forward-looking leaders in health care who will confidently blend knowledge and practice to bring real-world solutions to ensure health for all.

MPH Year 2 (Health Care Management Concentration)

	No. of Units
1st Trimester	
○ Standards and Systems in Healthcare and Healthcare Delivery: Old and New	3
○ Health Policy Analysis and Development	3
○ Frameworks for Global Health Analysis	<u>3</u>
	9
2nd Trimester	
○ Health Human Resource Management	3
○ Accounting and Financial Management in Health: Principles and Practices	3
○ Marketing Management and Entrepreneurship in Health	<u>3</u>
	9
3rd Trimester	
○ Operations Management and Quality Improvement in Health Care	3
○ Applied Health Information Technology and Innovation	3
○ Scientific Writing & Grant Proposal Writing	2
○ Elective	<u>3</u>
	11
*Public Health Practice Experience (Practicum) - 1 unit / trimester/3 units/year	3
*Seminars on Public Health Issues 0.5 unit / trimester, 1.5 units per year	1.5
*Capstone (2 units/ trimester; 6 units per year)	6
Total number of units/year	39.5

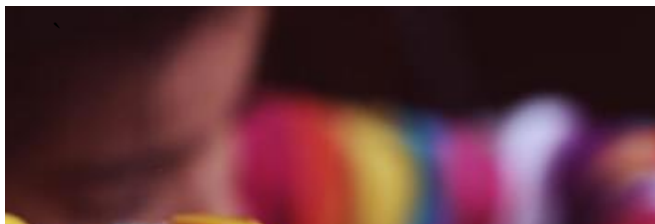

CAPSTONE

- Equivalent to a thesis, this year-long Capstone (6 units) is taken in all 3 Trimesters (2 units each) during Year 2
- Serving as the culminating and integrative experience of SoPH's educational program, the capstone project is an undertaking that aims to uphold public health education for the real world

PUBLIC HEALTH LEARNING SERIES

- Specifically designed for organizations and groups seeking to complement their education and experience in public health
- These special courses can be tailor-fit depending on the needs of the participants
- This may be credited to the participants as an equivalent 3-unit course if they enter the MPH program

The **Master of Public Health** 2-year Degree Program has a total of 80 units.

Certificate of Public Health is awarded after completion of Year 1 of foundational core courses with a total of 40.5 units, *provided overall average is 2.0 or better with no grade of 5.0.*

Estimated tuition fee and miscellaneous fees/year
P72,000 to P75,000

- Discounts available for qualified applicants

Deadline of Submission of Requirements
SEPTEMBER 30, 2021

ADMISSION REQUIREMENTS

1. Applicant should be a graduate of an accredited school of medicine or other health sciences like nursing, physical therapy, dentistry, veterinary medicine, etc. or at least a baccalaureate degree in science, or other courses upon the evaluation and approval of the Admissions Committee.
2. At least 1 year experience in a public health institution or organization or any related field (which can be waived upon the recommendation of the Admissions Committee depending on its evaluation of the applicant's credentials)
3. Accomplished Application Form
4. Transcript of Records (Certified True Copy)
5. Certificate of Graduation from any recognized institution of higher learning (Certified True Copy)
6. NSO/PSA Birth Certificate
7. ID pictures 2"x2" (3 pcs) with white background
8. Payment of Application Fee

**Submit all requirements to the College Secretary in PDF format*

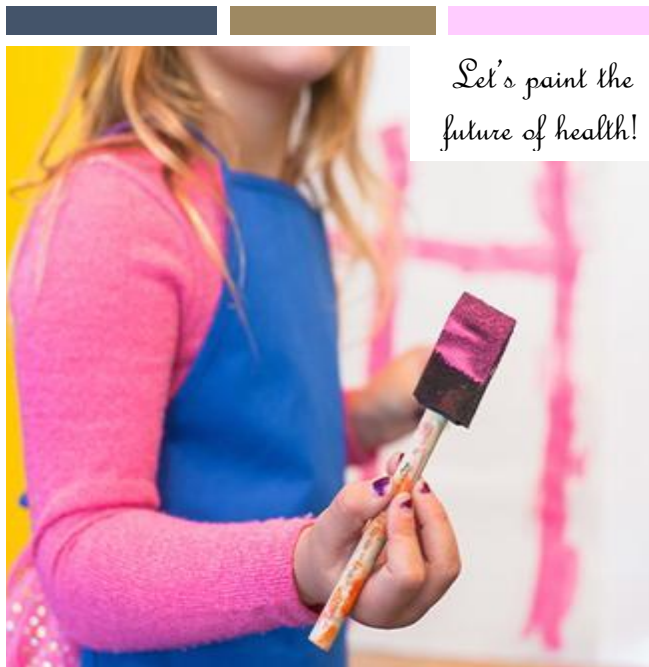

*Let's paint the
future of health!*



Take advantage of this virtual learning opportunity! This is the best time to start your Public Health career!

ALL CLASSES are online

For inquiries, please contact:

Teresita S. Cadiz-Brion, MD, MHPEd, FPOGS

Dean, School of Public Health
tcbri@plm.edu.ph

Ron Allan C. Quimado, MD, MPM-HSD

College Secretary, School of Public Health
racquimado@plm.edu.ph



School opens for the pioneer batch on
OCTOBER 4, 2021